AMARILLO PARKS & REC

FALL PARK GUIDE

2026

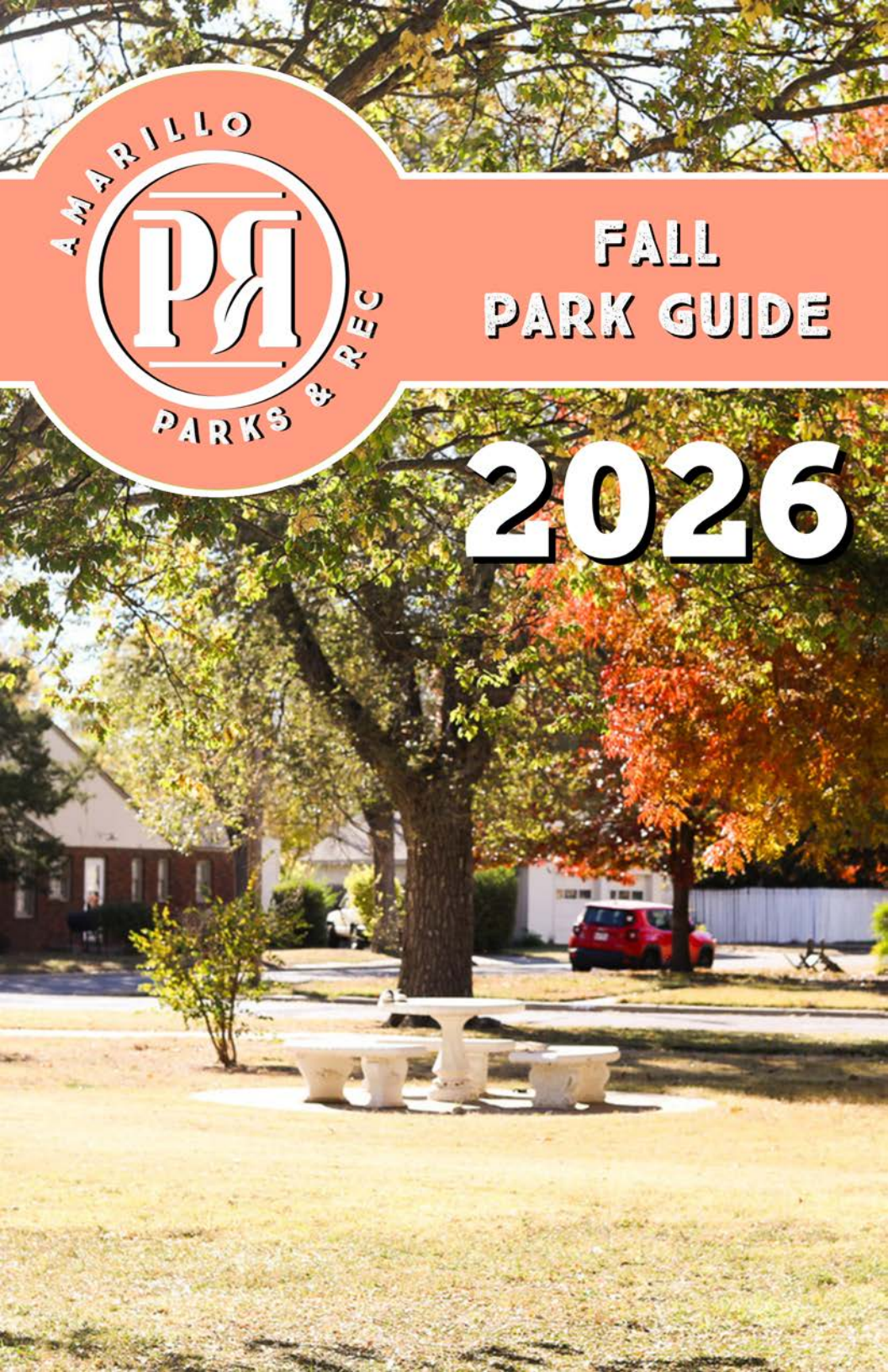

Our Mission

Amarillo Parks and Recreation is committed to building our community through parks and programs by encouraging health and wellness, creating positive economic benefits, and enhancing the community's ecological systems.

Message from the Director

Good to see you again!

As the leaves change and the heat dies down, Amarillo becomes a haven for fall activities. Our Parks and Recreation Department invites you to explore the beauty and excitement of this season with programs and events for everyone.

Stroll through our 65 public parks and enjoy the vibrant fall foliage, ride your bike through the trails at Rick Klein, run through Thompson Park at the Gum Gum Run, or even spot a hot air balloon leaving John Stiff from Pirates in the Park. The cooler weather is perfect and just in time for our fall softball and volleyball leagues.

Don't forget to check out our seasonal events, community programs, and more! This fall, immerse yourself in the rich tapestry of experiences that Amarillo has to offer.



Director of Parks & Recreation,
Michael Kashuba

Contents

509 S Johnson St. 79101
amarilloparks.org
Facebook.com/AmarilloPARD

Contents & Directory 1
Aquatics 2
Warford Activity Center 3
Athletics 4
Tennis, Pickleball, & Padel 5
Beautification 6
Golf 8
Senior Services 10
Recreation 12
Amenities 14
Events & Programming 16
Reservations 26
Park Maintenance 28
Fall Calendar 29

Amarillo National Tennis Center	806-359-2090
Aquatics	806-378-6007
Athletics	806-378-6015
Weather Hotline	806-301-2191
Golf Operations	
Comanche Trail	806-378-4281
Ross Rogers	806-378-3086
Park Maintenace	806-378-6823
Parks Office	
General Inquiries and Reservations	806-378-3036
Recreation	806-378-9034
Special Events	806-378-6006
Warford Activity Center	806-803-9785

Aquatics

THINK YOU CAN'T SWIM WHEN IT ISN'T SUMMER?

Think again! Visit our indoor pool at Warford Activity Center with a Punch & Play card or membership!

FALL PROGRAMMING

YOUTH SWIM LESSONS
Offered Sept. - Nov. $40 | $80

Learn the basics of swim safety from certified swim instructors in a level-based setting! Designed for ages 3-15, group learning sessions take place on Monday and Wednesday or Saturdays. Private lessons offered Tuesdays and Thursdays. Certified instructors tailor each lesson to the participant's unique needs, ensuring steady progress, skill development, and safety - from beginners to advanced swimmers! Group lessons are $40/session. Private lessons are $80/session.

CPR CERTIFICATION CLASS
9/16, 10/14, or 11/11 $70

Learn life-saving skills in our hands-on CPR class! Participants will be trained in adult, child, and infant CPR, as well as how to respond to choking emergencies.

Junior Guard
9/28-10/1 or 10/26-10/29 $50

Prepare for lifeguarding success with our Junior Lifeguarding Program! Designed for youth interested in water safety and leadership, this program teaches essential skills like swimming techniques, rescue methods, and first aid basics. Participants will gain confidence, build teamwork, and get a head start on becoming certified lifeguards in the future!

Pumpkin Patch at the Pool
10/17 Warford Membership or Punch Pass only

Enjoy picking out your very own unique pumpkin, decorating it, and going for a swim! Don't forget to take your pumpkin home! While supplies last.

Christmas Cinema at the Pool
12/18 $3

Watch a Christmas movie and swim at the same time in Warford's heated, indoor pool! Enjoy themed snacks and floaties! Offered as part of Family Fun Night. Registration is not required. Please pay at the door.

Registration: bit.ly/parkcatalog

Please be advised that the pool may temporarily close due to maintenance. For the latest updates, please check Facebook.com/AmarilloPARD

Warford Activity Center

1330 NW 18th Ave.
(806) 803-9785

Hours
Sun: Reservations only
Mon: 6am-9pm
Tues: 6am-9pm
Wed: 6am-9pm
Thurs: 6am-9pm
Fri: 6am-9pm
Sat: 8am-6pm



Amenities

Gymnasium
Weight Room
Indoor Pool
Commercial Kitchen
Multipurpose Rooms
Fitness Studio
Pickleball M/W/F



Warford offers yoga, water aerobics, nutrition classes, and more!

To view our full fitness schedule, visit bit.ly/parkcatalog

All of this, and more, is included with a membership to Warford.

MEMBERSHIP PRICING

Youth (17 & under)	$15/month or $150/year
Adult (18-49)	$20/month or $200/year
*Senior (50+)	$15/month or $150/year
Family (up to 8 individuals)	$60/month or $600/year
10 Punch Pass	$20 per 10 punches
3 Punch Pass	$10 per 3 punches

*Get your membership covered with certain Medicare Advantage programs: Silver Sneakers, Renew Active, or Silver & Fit

Family membership and punch passes can be shared with up to 8 individuals in a single household. A household is defined as a group of individuals living at the same address. ID verification is required.

Learn more about some of Warfords programs on page 13!

Athletics



Join our adult athletic leagues, whether you're looking for women's, men's, or mixed leagues for volleyball and softball.

LEAGUE	REGISTRATION	GAMES
SOFTBALL	7/27-8/21	8/31-10/1
VOLLEYBALL	7/27-8/23	9/14-10/23

SOFTBALL TOURNAMENT



COME OUT TO SOUTHWEST COMPLEX SEPTEMBER 19TH-20TH FOR BOMBFEST SOFTBALL TOURNAMENT WITH USSSA!

SEE PAGE 23 FOR MORE!

To register, please visit teamsideline.com/amarillo or call 806-378-6015
For current weather updates or to check for cancellations, please call our weather hotline at 806-301-2191

TENNIS & PICKLEBALL

Amarillo National Tennis Center

5000 S Bell at John Stiff Park

Hours
Sun: 1pm-7pm
Mon: 8am-10pm
Tues: 8am-10pm
Wed: 8am-10pm
Thurs: 8am-10pm
Fri: 8am-10pm
Sat: 8am-10pm

Outdoor Court Fees.....$5.00
Indoor Court Fees.....$7.00



Lessons Available

We offer tennis, pickleball, and padel lessons. If you are interested, please call us during business hours at (806) 359-2090.

Reserve a Court!

Amarillo National Tennis Center has a total of 9 pickleball courts, 2 padel courts, and 14 tennis courts! All courts are reservable online at amarilloparks.org and are dependent upon availability. To see additional locations for pickleball courts please see page 14.

Junior Program

Youth tennis program. Runs September 2026 through May 2027

T/TH	Quick Start	4pm-4:30pm	4-7	$35/month
M/W	Beginner	4pm-5pm	7-11	$60/month
M/W	Older Beginner	5pm-6pm	11+	$60/month
T/TH	Intermediate	4:30pm-6pm	All ages	$75/month
M/T/TH	Advanced	6pm-7:30pm	All ages	$130/month

Tournaments

Learn more at www.bit.ly/amatennistournaments

9/5-9/6	Tri-State Open Tennis Tournament
10/23-10/25	Battle of the Courts Tennis, Pickleball, & Padel Tournament

To register for the activities above, please visit bit.ly/parkcatalog or give us a call.

Tennis courts, padel courts, and pickleball courts are reservable by phone or online. For more information, please call us at (806) 359-2090.

Beautification



Kismet Salon
3221 SW 6th Ave.

Public Art

Immerse yourself in the public art that lies around each corner of Amarillo, whether it be murals on the side of an apartment building or a sculpture installed in our parks. Discover the creativity from local artists who enhance our outdoor spaces, making every visit to our city a celebration of culture and connection.

Park Clean-Up

Park Clean-Up is a year-round initiative comprised of volunteers who are proud of the numerous amenities our parks have to offer. Our citizens and visitors enjoy walking in a clean park. With your support, our parks will continue contributing to Amarillo's quality of life and maintain the level of excellence we have all come to expect when visiting one of Amarillo's 65 parks.

Want to help?

Visit amarilloparks.org/cleanup to find out more about upcoming opportunities!

Adopt-a-Park

Get Involved

Parks are vital for the well-being of communities, providing spaces for recreation, relaxation, and connection with nature. They contribute to physical and mental health, offering opportunities for exercise, play, and peaceful contemplation. Additionally, they play a crucial role in biodiversity conservation, preserving natural ecosystems for future generations.

In essence, parks are essential for a healthy, vibrant, and harmonious society.

One way you can help make a difference in our parks is by adopting them, gaining a sense of civic pride in knowing you are helping us keep our parks clean.



The minimum requirement involves hosting a park clean-up once every three months. If you are interested in doing more, you are more than welcome to look into the following projects:

TRASH CAN REPLACEMENT
RE-PAINTING THE BATHROOM
REPLACING VOLLEYBALL OR TENNIS NETS
RE-PAINTING THE WALKING TRAIL MARKERS
SO MUCH MORE!

If your organization is interested in adopting a local park, please contact cindy.perez@amarillo.gov

Golf



Ross Rogers Golf Complex
722 NW 24th
806-378-3086

WILDHORSE

Wildhorse Golf Course is an 18-hole golf course that offers a traditional feel with tree lined fairways. Wildhorse will test your short game anywhere around the greens. Offering 5 sets of tees for any type of golfer. Wildhorse stretches 6,926 yards from the black tees.

MUSTANG

Mustang Golf Course is an 18-hole golf course that offers wide fairways and huge green complexes. Mustang will test your game off the tee and also your short game. Mustang also offers 5 sets of tees and stretches 7,227 yards from the black tees.

Comanche Trail Golf Complex
4200 S Grand
806-378-4281

TOMAHAWK

Tomahawk Golf Course is an 18-hole golf course that offers challenges to all skill level of golfer. Tomahawk will test your ball striking and short game. With five sets of tee boxes, Tomahawk stretches 7,180 yards from the black tees.

ARROWHEAD

Arrowhead Golf Course is an 18-hole, Scottish-style links course that will test the patience of the most seasoned golfer with no protection from the wind. Arrowhead offers five sets of tee boxes that can stretch to 6,940 yards from the black tee markers.

Book your Tee Time online at playgolfamarillo.com or give us a call!

Play Golf

Private Lessons

We offer private lessons at both facilities taught by PGA professionals. Call the Golf Shop at either complex today to book your lesson.

Charity Golf Tournaments

Come support your community by playing in any of our charity golf tournaments throughout the golf season. For more information about our upcoming charity tournaments, visit playgolfamarillo.com today!

Happy Hour

Need something to do after work?

We host Happy Hour at both facilities after 6pm Monday-Thursday. Carts included:

Ross Rogers..... $20/person..... $40/Family up to 5
Comanche Trail..... $17/person.....$34/Family up to 5



Explore the Four

If you're looking for the perfect stocking stuffer for any golf enthusiast, look no further! Explore the Four passes can be purchased from either golf complex with a limited sales window:

November 27, 2026 - December 31, 2026

These passes allow golfers to play one round on each of the four courses for a discounted total price on green fees and carts.

Explore the Four passes are $120.00 each and only valid to use through December 31st, 2027.

For more information, please visit playgolfamarillo.com

Senior Services

50&Better

1330 NW 18th Ave.



In our welcoming space, you can make new friends while developing your talents and playing games. Co-create the future of our diverse 50&Better community with us!

Access Warford Activity Center at a discounted rate of $15/month or get your membership covered under select Medicare Advantage plans. To learn more, please see page 3.

Join us for Lunch Bunch at Warford!
Free dine-in lunch for folks 50+ weekdays from 12pm-1pm.

Wednesdays at One: Join the fun on Wednesdays from 1pm to 2pm!

Week 1

BIRTHDAY BREAK

9/2 10/7 11/4 12/2

Join us for cake to celebrate those with birthdays this month!

Week 2

TRIVIA TIME

9/9 10/14 11/11 12/9

Put your knowledge to the test as your team vies to answer fun questions!

Week 3

FILM FORUM

9/16 11/18 12/16

Watch a fascinating short video and chat about it afterwards.

Week 4

¡Lotería Lounge!

9/23 10/28 11/25 12/23

Play Lotería, a lively game of chance, and try to win a small prize!

Visit Warford to obtain a monthly schedule that includes member-led activities. Programs and events are subject to change.

Upcoming Events

Repair Café

- Saturday, September 19th
- 11am-3pm
- Warford Activity Center
- Free

Don't throw it away, fix it! Bring a beloved but broken item from home and get free help repairing it. To share your expertise as a volunteer fixer, contact us at (806) 678-8359.

Cornhole Cup

- Friday, November 13th
- 10:30am-2:30pm
- Warford Activity Center
- $5/person

Come toss beanbags in our semiannual doubles tournament! Lunch and all supplies provided. Trophies awarded. Registration required. 6 games guaranteed.

Park Partners Unplug Texas Day

- Wednesday, October 21
- 1pm-2pm
- Warford Activity Center
- Free

Clean up Hines Park with friends after Lunch Bunch. Make a difference while enjoying the fresh air! Sunscreen, insect repellent, snacks, and swag will be provided.



For additional information, please call Senior Services at (806) 678-8359

Visit Warford to obtain a monthly schedule that includes member-led activities. Programs and events are subject to change.

Recreation



Centered in Nature

Nature based courses for all ages.

8/22	Women's Camping Retreat	4pm-overnight	Southeast	18+	$40
9/19	Hooked on Fishing	8am-10:30am	John Ward	5-17	Free

School Break Camp

Kids on break, and you need coverage? We host day camps with fun activities! Breakfast and lunch provided by High Plains Food Bank.

10/9 & 10/12	Kids Day Out	7:30am-5:30pm	Warford	5-13	$20/day
11/23-11/25	Thanksgiving Break	7:30am-5:30pm	Warford	5-13	$65/3 days
12/28-12/31 & 1/4/27	Winter Break	7:30am-5:30pm	Warford	5-13	$100/5 days

Homeschool Fit & Play

Physical activity program for homeschooled children ages 5-13 every Tuesday or Thursday. Includes swimming and gym time.

9/8-12/8	Homeschool Fit & Play	1:30pm-3:45pm	Warford	5-13	$65/child (T or TH) $120/child (T & TH)

Programs

Recreational programs & activities.

9/14	Pop Up Party in the Park	5:30pm-7:30pm	Glenwood Park	All	Free
10/16	Halloween 3D Printing Class	6pm-7:30pm	Warford	8+	$20/person
11/7	Super Sitter Certification	8:30am-5pm	Warford	11-21	$75/person

Recreation's Eras Series

Programs themed around your favorite popstar!

9/8	Eras Craft Camp	6pm-7:30pm	Civic Center	8+	$19.89
10/6	Wildest Dreams Neon Dance	6pm-8pm	Civic Center	8+	$19.89
11/10	Paper Rings & Petals	6pm-7:30pm	Warford	8+	$19.89

To register for any of the activities listed above, please visit www.bit.ly/parkcatalog

Please be advised that programs and events are subject to change. Get the latest updates at facebook.com/AmarilloPARD

Warford Programs

Toddler Play | September 3, October 1, November 5, and December 3

- $3/child
- 11am-1pm

Bring your little one to Warford the first Thursday of each month this fall! Enjoy fun, interactive toddler activities and a bounce house, safe for your toddler to get their wiggles out!

Family Fun Night | September 11 - December 18

- $3/person
- Fridays 6:30pm-8:30pm | excluding 11/27
- No additional cost for programs listed below on 10/2 & 12/18

Bounce houses, toddler toys, and indoor swimming! And it's all $3 per person! Join us October 2nd for Halloween-themed Nerf Gun Wars and December 18th for a Christmas movie in the pool!

Cheer at Warford | September 7 - December 10

- $160/child
- Ages 2-5 | Tuesdays from 6pm-7:30pm
- Ages 6-9 | Wednesdays from 6pm-7:30pm
- Ages 10-14 | Thursdays from 6pm-7:30pm

In collaboration with 806 Cheer, Warford Activity Center will offer cheerleading classes open to both boys and girls. Registration is required.

To register for any of the activities listed above, please visit www.bit.ly/parkcatalog

Please be advised that programs and events are subject to change. Get the latest updates at facebook.com/AmarilloPARD.

Amenities

Fishing Lakes

- McDonald Lake (John Stiff)
- John Ward Memorial Park
- Southeast Park
- Thompson Park
- Martin Road Complex

Daily bag limit is 5 trout per day per person, with no minimum length regulation. A valid Texas freshwater fishing license is required for anyone that is 17 years of age or older. Only fishing pole and line is permitted. Texas Parks & Wildlife stock our lakes.

Dog Parks

- Ellwood
- Southeast
- John Stiff
- Thompson

Sand Volleyball

- John Stiff
- Ellwood

Skate Parks

- John Stiff
- Martin Road

Disc Golf

- John Stiff
- Thompson

Pickleball Courts

- Memorial
- Amarillo National Tennis Center**
- Warford Activity Center**

**Tennis Center and Warford require a fee for use of courts.

Bike Trails & Open Spaces

- Rick Klein Sports Complex
- Rock Island Rail Trail
- 9th Street Trails

Inclusive Playground

- John Ward Memorial Park
- Thompson Park



Many of our parks offer the amenities below, whether it be an area where your dog can run off leash or a covered picnic table to reserve for a birthday party.
For a full list of amenities, please visit amarilloparks.org

Legend

1. Thompson Pool
2. Warford Activity Center
3. Ross Rogers Golf Complex
4. Southwest Pool
5. Amarillo National Tennis Center
6. Southeast Pool
7. Tornado Alley BMX Raceway
8. Comanche Trail Golf Complex
9. 9th St. Trails
10. Parks and Recreation Office

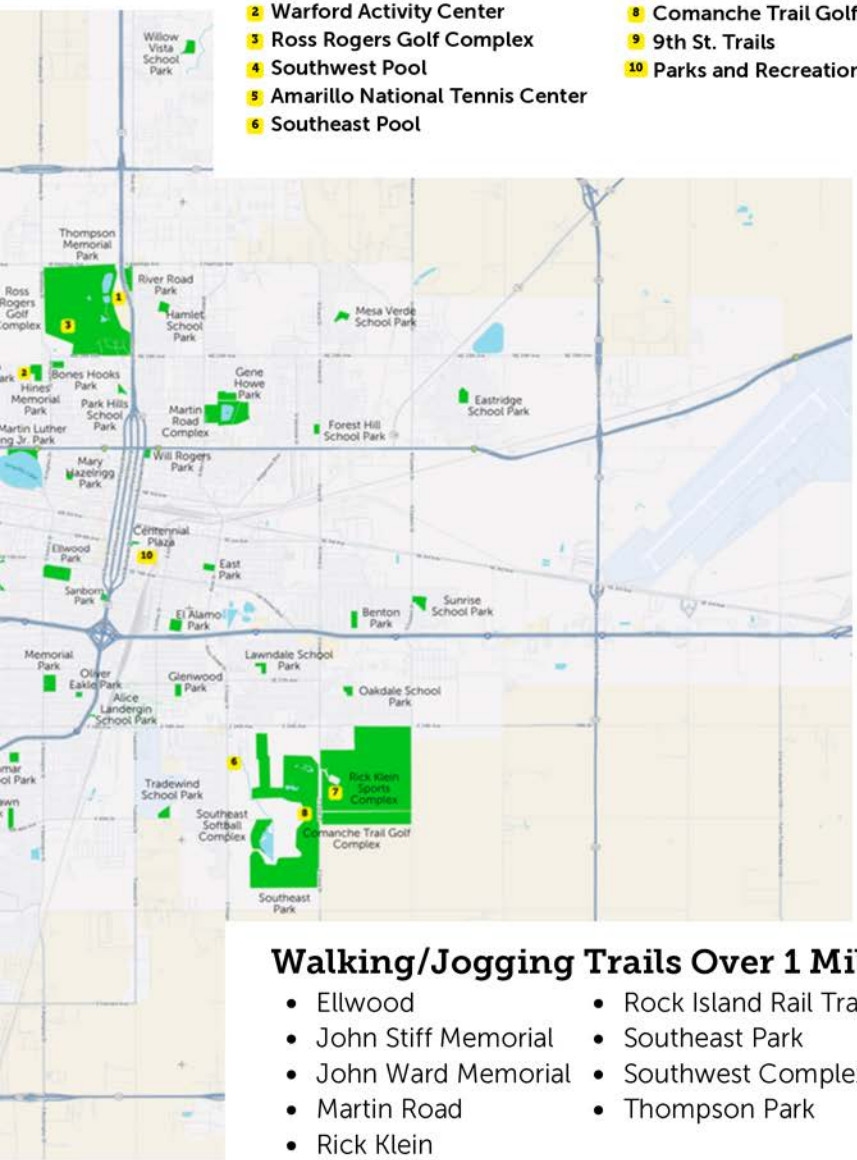

Walking/Jogging Trails Over 1 Mile

- Ellwood
- John Stiff Memorial
- John Ward Memorial
- Martin Road
- Rick Klein
- Rock Island Rail Trail
- Southeast Park
- Southwest Complex
- Thompson Park

Events & Programs



To find additional information on the event above, please visit bit.ly/amarilloseasons

Please be advised that Pirates in the Park is weather-dependent.
Get the latest updates at facebook.com/AmarilloPARD.



Please be advised that programs and events are subject to change. Get the latest updates at facebook.com/AmarilloPARD.

Events & Programs



To register for any of the activities listed, please visit www.bit.ly/parkcatalog

Please be advised that programs and events are subject to change. Get the latest updates at facebook.com/AmarilloPARD.

BEAUTY AND THE BEAST

TEA PARTY

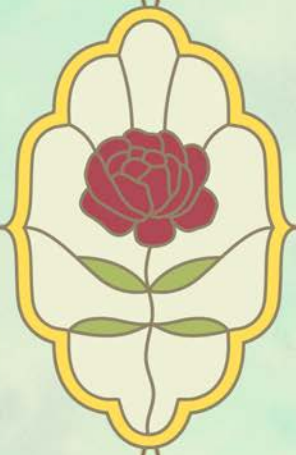

AGES 5+ TEA REFRESHMENTS COSTUMES

3PM–4:30PM | SEPTEMBER 26

AMARILLO CIVIC CENTER – GRAND PLAZA ENT 12

$15/PERSON

Register at bit.ly/parkcatalog

Route 66 Costume Castle

To register for any of the activities listed, please visit www.bit.ly/parkcatalog

Please be advised that programs and events are subject to change. Get the latest updates at facebook.com/AmarilloPARD.

Events & Programs

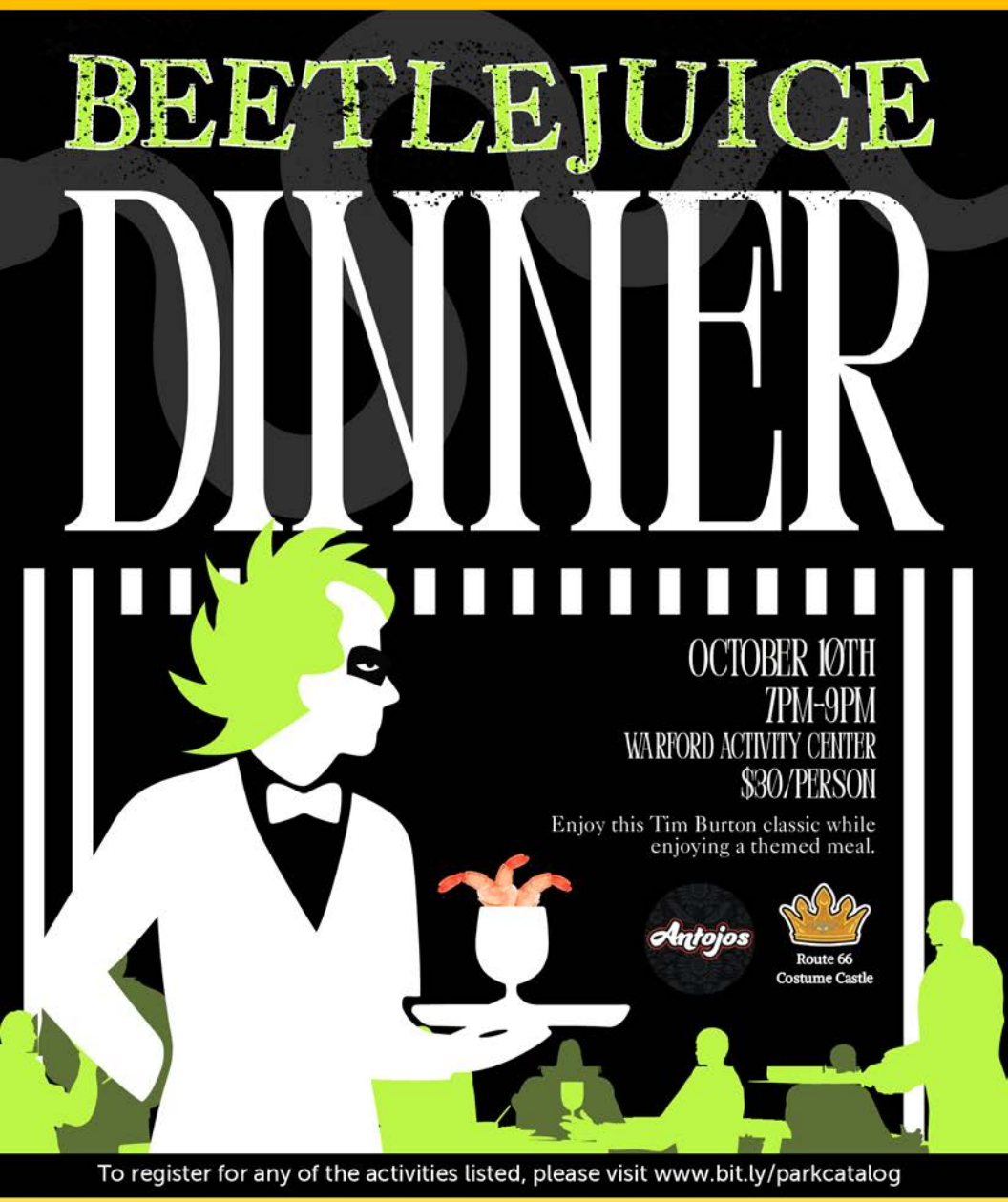

To register for any of the activities listed, please visit www.bit.ly/parkcatalog

Please be advised that programs and events are subject to change. Get the latest updates at facebook.com/AmarilloPARD.



Please be advised that programs and events are subject to change. Get the latest updates at facebook.com/AmarilloPARD.

Events & Programs



Anyone under the age of 15 must be accompanied by a parent or guardian. Programs are subject to change. Get the latest updates at facebook.com/AmarilloPARD.

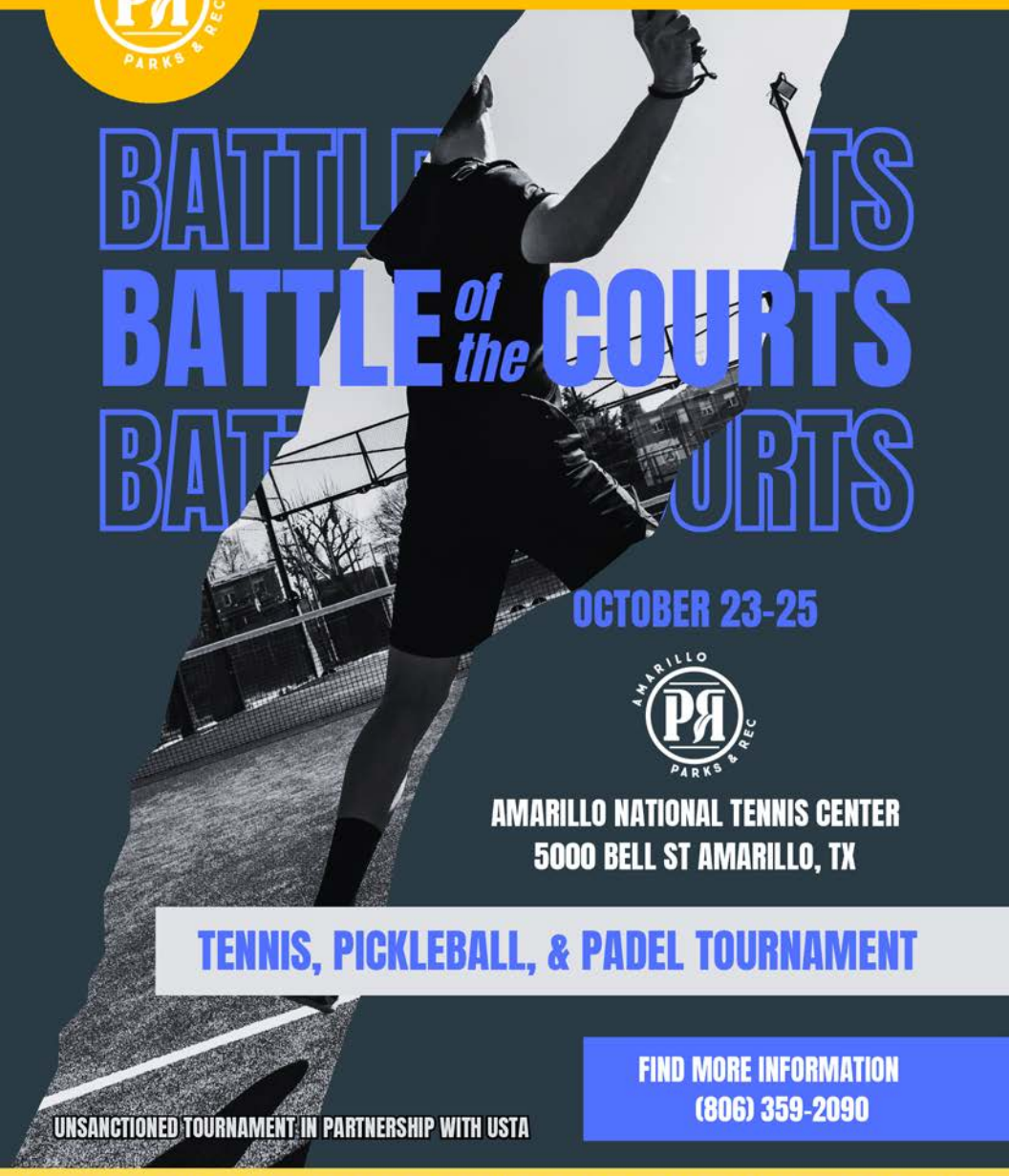

Please be advised that programs and events are subject to change. Get the latest updates at facebook.com/AmarilloPARD

CHRISTMAS Events & Programs

AMARILLO PARKS & REC

PLEASE JOIN THE CITY OF AMARILLO FOR

LIGHTS, CAMERA, CHRISTMAS!

28 NOVEMBER, 2026

AMARILLO CIVIC CENTER AUDITORIUM
(ENTRANCE 12)

TREE LIGHTING CELEBRATION

CAROLERS | PICTURES WITH SANTA | MOVIE SCREENING
FAMILY FUN | COCOA & SNACKS AVAILABLE FOR PURCHASE



6:30PM	CAROLERS
7:00PM	TREE LIGHTING
7:30PM	HOME ALONE MOVIE SCREENING

Gather round with friends and family for the city s Christmas tree lighting, then step into the Civic Center Auditorium for a free showing of Home Alone.

Wear your festive pajamas, enjoy hot cocoa and snacks, and get ready for some mischief!

Please be advised that programs and events are subject to change. Get the latest updates at facebook.com/AmarilloPARD

VISIT THE HOLIDAY MARKET AFTER!

BRUNCH with SANTA

DECEMBER 5TH

Eat pancakes provided by Martha's Minis, take pictures with Santa, and enjoy Christmas activities!

11AM-1PM
SANTA FE PAVILLION

$12/person. Register at bit.ly/parkcatalog today.

CHRISTMAS WITH PARKS!

DECEMBER 28TH-31ST, & JANUARY 4TH

Warford will host a day camp all week for kids on Winter Break. Lunch, swimming, and fun activities will be provided! Excludes 1/1/27.

7:30AM-5:30PM: M, T, W, TH, M
WARFORD ACTIVITY CENTER

Register at bit.ly/parkcatalog today.

Winter Break Camp

Please be advised that programs and events are subject to change. Get the latest updates at facebook.com/AmarilloPARD

Reservable Spaces



Warford Activity Center Reservation

Events such as tournaments, reunions, and banquets, or any event that requires a table/chair set-up or will serve food in the gymnasium must be requested through the center supervisor. To coordinate a reservation, please call Warford Activity Center at (806) 803-9785 or email landon.miller@amarillo.gov.

- Rentals for Warford Activity Center must be booked a minimum of 10 days in advance.
- Payment plans available.

Rooms and Court Fees

*Multi-Use Rooms	$30/hour 30-50 people depending on room
Gym (Half Court)	$25/hr Not available Friday
Gym (Full Court)	$40/hr Not available Friday

**Party Packages: 2 hour minimum for up to 50 guests

Bounce House	$75/hr
Shared Access Pool Party	$50/hr
Private Access Pool Party	$100/hr
Nerf Gun Battle	$100/hr

*$50 Refundable Incidentals Deposit.
**$100 Incidentals Deposit on Party Packages
Toddler Play Add-on: $50 for toddler amenities. Available with Bounce House package only.
All rental space and time subject to availability.

Field & Court Reservation

Martin Road Complex
- Baseball/Softball Fields

Southeast Complex
- Baseball/Softball Fields

John Stiff
- Baseball/Softball Fields
- Soccer Fields
- Volleyball Sand Pits

Memorial Park
- Volleyball Courts
- Tennis/Pickleball Courts

Ellwood Park
- Volleyball Courts

El Alamo
- Baseball/Softball Fields

Thompson Park
- Baseball/Softball Fields
- Volleyball Courts

River Road
- Baseball/Softball Fields

Rick Klein
- Multi-purpose Fields

90 Minute Time-Slot..... $40.00

90 Minute Time-Slot (with lights)..... $50.00

- Above pricing reflects "adult" reservations. To inquire about large event pricing, youth pricing, or to reserve a court or field, please call (806) 378-6015

Park Reservation

Stage with electricity	$150.00
Gazebo with electricity	$100.00
Large shelter with electricity	$100.00
Large shelter without electricity	$50.00
Small shelter with electricity	$80.00
Small shelter without electricity	$30.00
Gazebo - Memorial Basement	$150.00
Refundable Deposit for Gazebo - Memorial Basement	$100.00

Requirements

- All reservations must be paid for in full at time of reservation.
- All reservations must be booked and paid for at least one (1) week in advance.
- Reservations with more than 200 participants requires a Special Event Application. Call (806) 378-3056 for additional information.
- Reservations are not available on any city recognized holiday.
- Notice of cancellation is required ten business days prior. $10 admin fee applies.

All rental space and time subject to availability. To reserve a space or find additional information, please call us at (806) 378-3036

Maintenance



2,906 ACRES
65 PARKS
2 POOLS
15 SPLASH PADS
4 GOLF COURSES
5 FISHING LAKES

The parks, open spaces, and recreational facilities serve as an important function for the City of Amarillo. The park system provides a quality contingent upon recreational opportunities for individuals while protecting the 2,906 acres of spaces.

Our Park Maintenance employees can be seen maintaining and improving your parks seven days a week.

QUESTIONS & CONCERNS?

You may direct any questions or concerns during normal business hours to our **Park Maintenance** line: **(806) 378-6823**
or the **Parks Office**: **(806) 378-3036**

The parks and facilities experience a great deal of vandalism each year. You can help by reporting vandalism to the Amarillo Police Department at (806) 378-9452

Fall Calendar

September

9/2 50&Better Birthday Break
9/3 Toddler Play
9/5 Tri-State Open (ANTC)
9/7 Last day Thompson Pool is open
9/7 Splashpads close
9/7 Swim Lessons Session 7 begins
9/8 Homeschool Fit & Play begins
9/8 Eras Craft Camp
9/9 50&Better Trivia Time
9/11 Family Fun Night
9/12 Baby Mario's Play Date
9/14 Pop Up Park Party at Glenwood park
9/14 Fall volleyball league begins
9/14 Bombfest Registration Closes
9/16 50&Better Film Forum
9/16 CPR Certification Course
9/18 Family Fun Night
9/19 Gum Gum Run
9/19 Hooked on Fishing
9/19 Repair Café
9/19 Bombfest 2026
9/23 50&Better Loteria Lounge
9/23 Paint in the Park: Autumn Theme
9/25 Family Fun Night
9/26 Beauty and the Beast Tea Party
9/28 Junior Guard Session 3 begins

October

10/1 Toddler Play
10/2 Family Fun Night & Nerf Gun Wars
10/5 Swim lessons Session 8 begins
10/6 Wildest Dreams Neon Dance
10/7 50&Better Birthday Break
10/9 Family Fun Night
10/9 & 10/12 Kids Day Out
10/10 Beetlejuice Dinner
10/14 50&Better Trivia Time
10/14 CPR Certification Course
10/16 Family Fun Night
10/16 Halloween 3D Printing Class
10/17 Pumpkin Patch at the Pool
10/21 50&Better Film Forum
10/21 Park Partners
10/23 Family Fun Night
10/23-10/25 Battle of the Courts (ANTC)
10/24 Pirates in the Park
10/26 Junior Guard Session 4 begins
10/28 50&Better Loteria Lounge
10/30 Family Fun Night

November

11/2 Swim lessons Session 9 begins
11/4 50&Better Birthday Break
11/5 Toddler Play
11/6 Family Fun Night
11/7 Super Sitter Certification
11/10 Paper, Rings, & Petals
11/11 50&Better Trivia Time
11/12 CPR Certification Course
11/13 Family Fun Night
11/13 Cornhole Cup
11/18 50&Better Film Forum
11/20 Family Fun Night
11/23-11/25 Thanksgiving Break Camp
11/25 50&Better Loteria Lounge
11/28 Lights, Camera, Christmas!

December

12/2 50&Better Birthday Break
12/3 Toddler Play
12/4 Family Fun Night
12/5 Breakfast with Santa
12/9 50&Better Trivia Time
12/11 Family Fun Night
12/16 50&Better Film Forum
12/18 Christmas Cinema in the Pool
12/18 Family Fun Night
12/23 50&Better Loteria Lounge
12/28-12/31 & 1/4 Winter Break Camp


PARK MAINTENANCE
FISHING LAKES
RECREATION
SPECIAL EVENTS
SENIOR SERVICES
BEAUTIFICATION
AQUATICS
RESERVATIONS
SPLASHPADS
ATHLETICS
TENNIS AND PICKLEBALL
GOLF
HARTFORD ACTIVITY CENTER