

Route 22

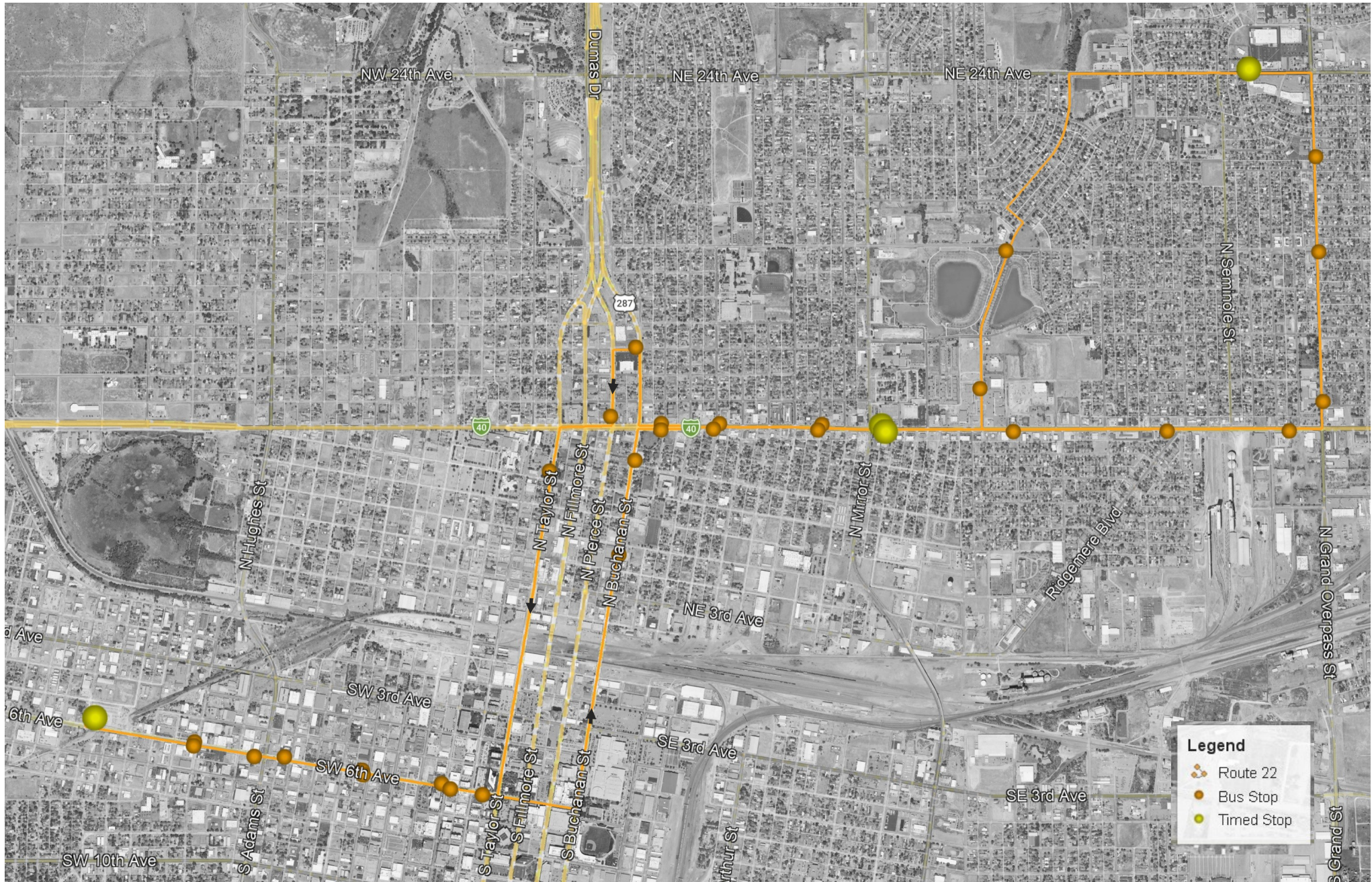

Route 22: Monday - Friday Departure Times

Out-Bound		In-Bound	
Transfer Station Departure	Amarillo Blvd. & Mirror	NE 24th & Seminole	Amarillo Blvd. & Mirror
--	6:25 AM	6:30 AM	6:37 AM
7:00 AM	7:18 AM	7:25 AM	7:32 AM
8:00 AM	8:18 AM	8:25 AM	8:32 AM
9:00 AM	9:18 AM	9:25 AM	9:32 AM
10:00 AM	10:18 AM	10:25 AM	10:32 AM
11:00 AM	11:18 AM	11:25 AM	11:32 AM
12:00 PM	12:18 PM	12:25 PM	12:32 PM
1:00 PM	1:18 PM	1:25 PM	1:32 PM
2:00 PM	2:18 PM	2:25 PM	2:32 PM
3:00 PM	3:18 PM	3:25 PM	3:32 PM
4:00 PM	4:18 PM	4:25 PM	4:32 PM
5:00 PM	5:18 PM	5:25 PM	5:32 PM
6:00 PM	6:18 PM	6:25 PM	6:32 PM
Updated 02/2026			

- Locations Served
- Gene Howe Park
 - USPS (Martin Rd)
 - United Supermarket
 - NW Texas Women's & Children's
 - E. Amarillo Blvd Flea Market
 - Healthcare Center
 - J.O. Wyatt Clinic
 - Catholic Charities (N Spring St)

Fixed Route Fares

Pay Per Ride Rates

Adult(18+) Single Rides	\$1.00
Seniors (65+) and Disabled (with ACT ID)	\$0.50
Students K-12 (with ACT ID)	\$0.50
Aged 5 and Younger	No Charge

Day Pass Rates

Adults(18+) Day Pass	\$2.00
Seniors (65+) and Disabled (with ACT ID)	\$1.00
Students K-12 (with ACT ID)	\$1.00
Monthly Passes	\$30.00
Reduced Monthly Passes	\$15.00



Download ACT's
OneRide mobile app

Visit :
amarillotransit.com

806-378-3095
TTY 7-1-1

