

**Case A-24-01**

**CITY OF AMARILLO, TEXAS - NOTICE OF PUBLIC MEETING**  
**THE AMARILLO CITY COUNCIL WILL MEET AND HOLD A PUBLIC HEARING ON A**  
**PROPOSED ANNEXATION**

**NOTICE** is hereby given that the Amarillo City Council will hold a public hearing on a proposed annexation during their Tuesday, June 10, 2025 regularly scheduled meeting located in the City Council Chamber, 3rd Floor, City Hall, 623 S. Johnson Street, Amarillo, Texas 79101. The City Council meeting is scheduled to begin at 3pm and the following annexation will be considered in a public hearing:

A-24-01: Annexation of a 477.36-acre tract of unplatted land, located in Sections 32, 33, 36, and 37, Block 9, BS&F Survey, Randall County, Texas. (VICINITY: Interstate 27 & Sundown Ln; APPLICANT/S: Furman Land Surveyors, Inc. for Attebury Elevators, LLC & Josh Langham for Larry Taylor)

The public will be permitted to offer public comments as provided by the agenda and as permitted by the presiding officer during the meeting. This meeting will be recorded, and the recording will be available to the public in accordance with the Open Meetings Act upon written request. In the event of a lack of quorum to convene or continue the meeting described above, then this matter will automatically be carried forward to the agenda of the next regularly scheduled meeting of the City Council and succeeding meetings as necessary.

**For information, please call the Planning Department at 806-378-6290.**

Amarillo City Hall is accessible to individuals with disabilities through its main entry on the west side (623 South Johnson Street) of the building at the main entrance. Access ramps leading to the main entry are located to the north and south of the main entry. Parking spaces for individuals with disabilities are available in the west parking lot. City Hall is equipped with restroom facilities, communications equipment, and elevators that are accessible. Individuals with disabilities who require special accommodations, or a sign language interpreter must contact the City Secretary's Office 48 hours prior to meeting time by telephoning 378-3013 or the City TDD number at 378-4229.

# PROPOSED ANNEXATION OF 477.36 ACRES

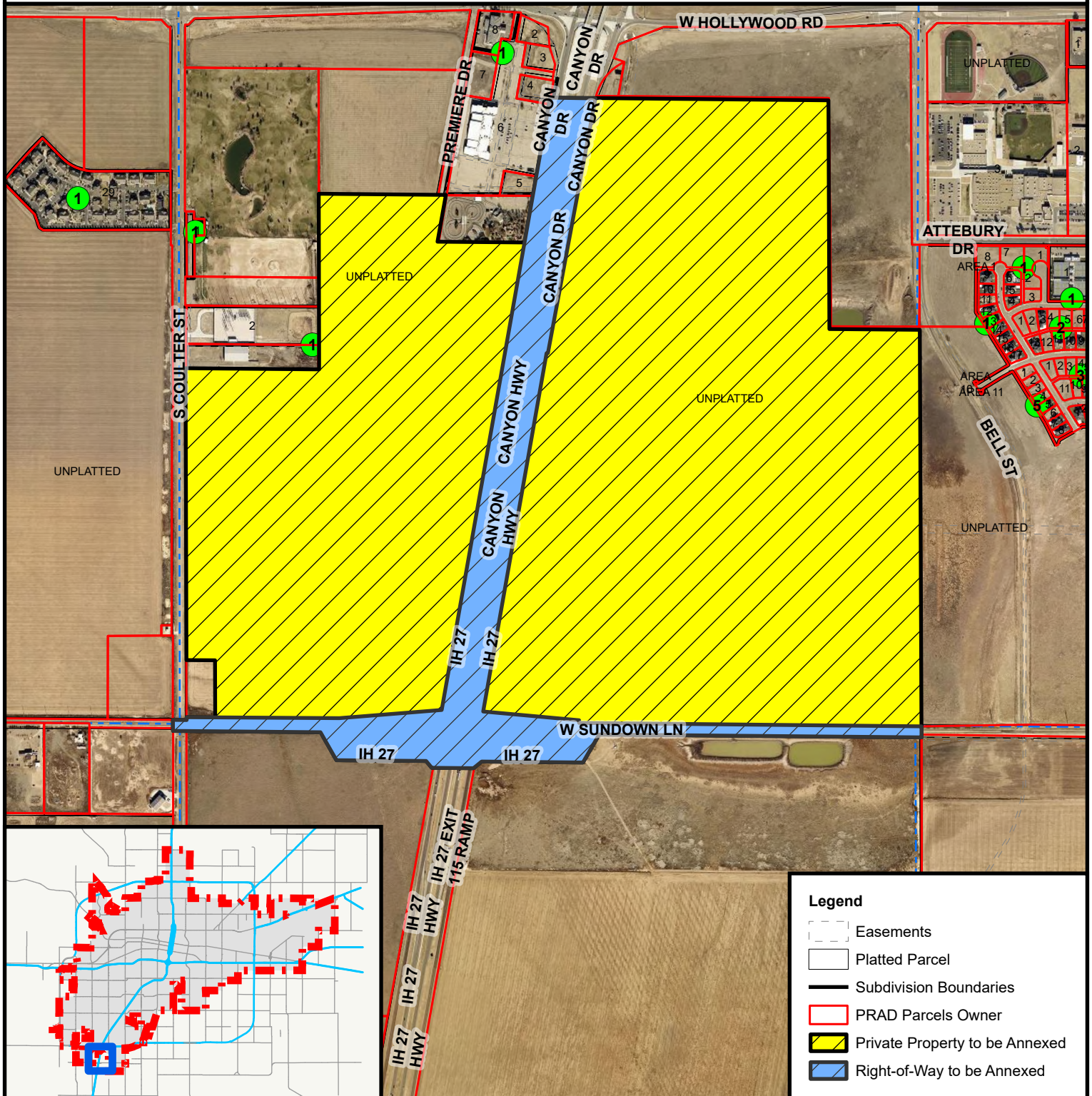

## CITY OF AMARILLO PLANNING DEPARTMENT

Scale: 1 inch = 1,000 Feet  
Date: 10/22/2024  
Case No: A-24-01



Annexation of a 477.36 acre tract of land out of Sections 32, 33, 36, and 37, Block 9, BS&F Survey, Randall County, Texas.

Vicinity: I-27 & Sundown Lane

Applicants: Attebury Elevators, LLC and Larry Taylor

AP: J-18

DISCLAIMER: The City of Amarillo is providing this information as a public service. The information shown is for information purposes only and except where noted, all of the data or features shown or depicted on this map is not to be construed or interpreted as accurate and/or reliable; the City of Amarillo assumes no liability or responsibility for any discrepancies or errors for the use of the information provided.