

DISCLAIMER : The use of this standard is governed by the "Texas Engineering Practice Act". No warranty of any kind is made by the City of Amarillo for any purpose whatsoever. The City of Amarillo assumes no responsibility for the conversion of this standard to other formats or for incorrect results or damages resulting from its use.

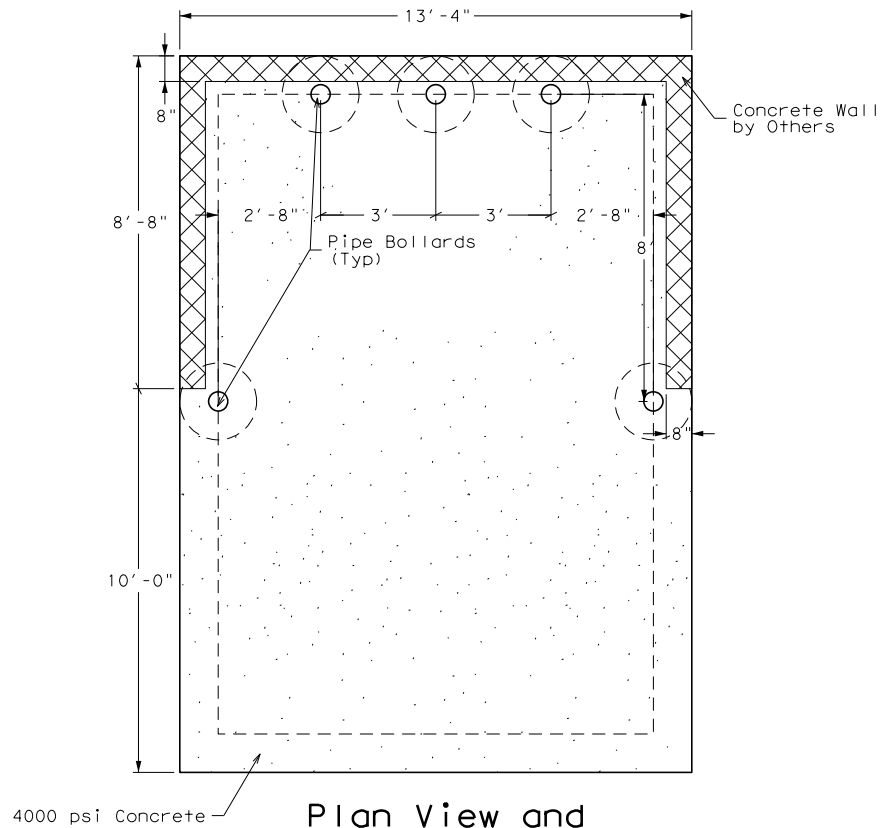

Plan View and
Bollard Layout

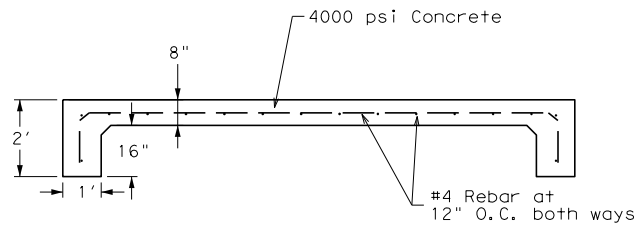

Typical Section

Notes:

1. All subgrade work is the responsibility of the engineer.
2. Dimensions shown on this detail are the requirements of City of Amarillo Solid Waste Department. All other requirements are minimums and shall be used only as guidelines for the construction of the dumpster pad depicted on this detail. This sheet, including any changes, shall be sealed by the engineer of record prior to construction.
3. All flatwork shall use Class C concrete (minimum 4,000 psi at 28 days) unless otherwise detailed or specified. Concrete requirements for flatwork of any other class shall be labeled on the plans and called out in the specifications.
4. No reinforcing bars will be closer than two inches (2") to edge of concrete.
5. 1/2" preformed expansion joint material shall be placed at each bollard as shown in details.
6. 1/4" per foot maximum transverse slope.

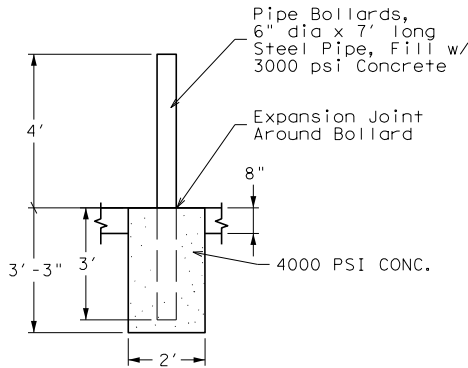
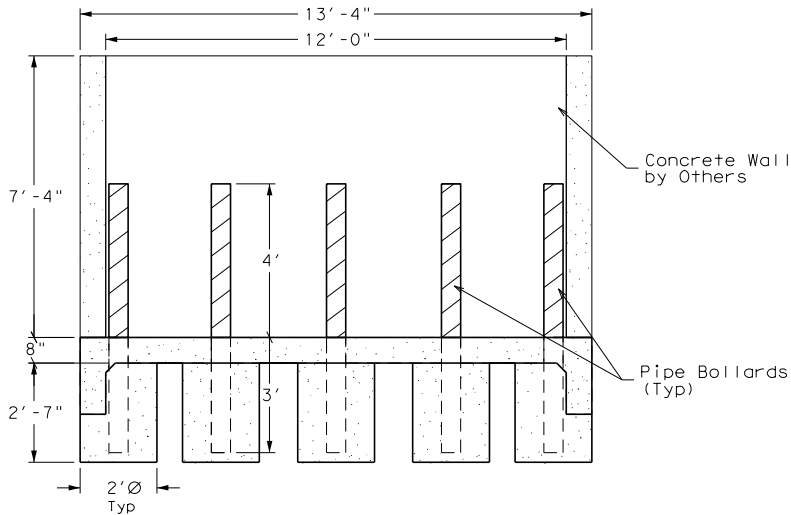

Pipe Bollard Footing

Dumpster
Receptacle
Pad Detail



Commercial
Dumpster
Pad

DRAWN BY: rih	
DESIGNED BY: rih	
HORZ. SCALE nts	DATE 10/12/10
JOB NO.	SHEET 1